Sur le bord d'une fontaine

17/12/12

Traditionnel

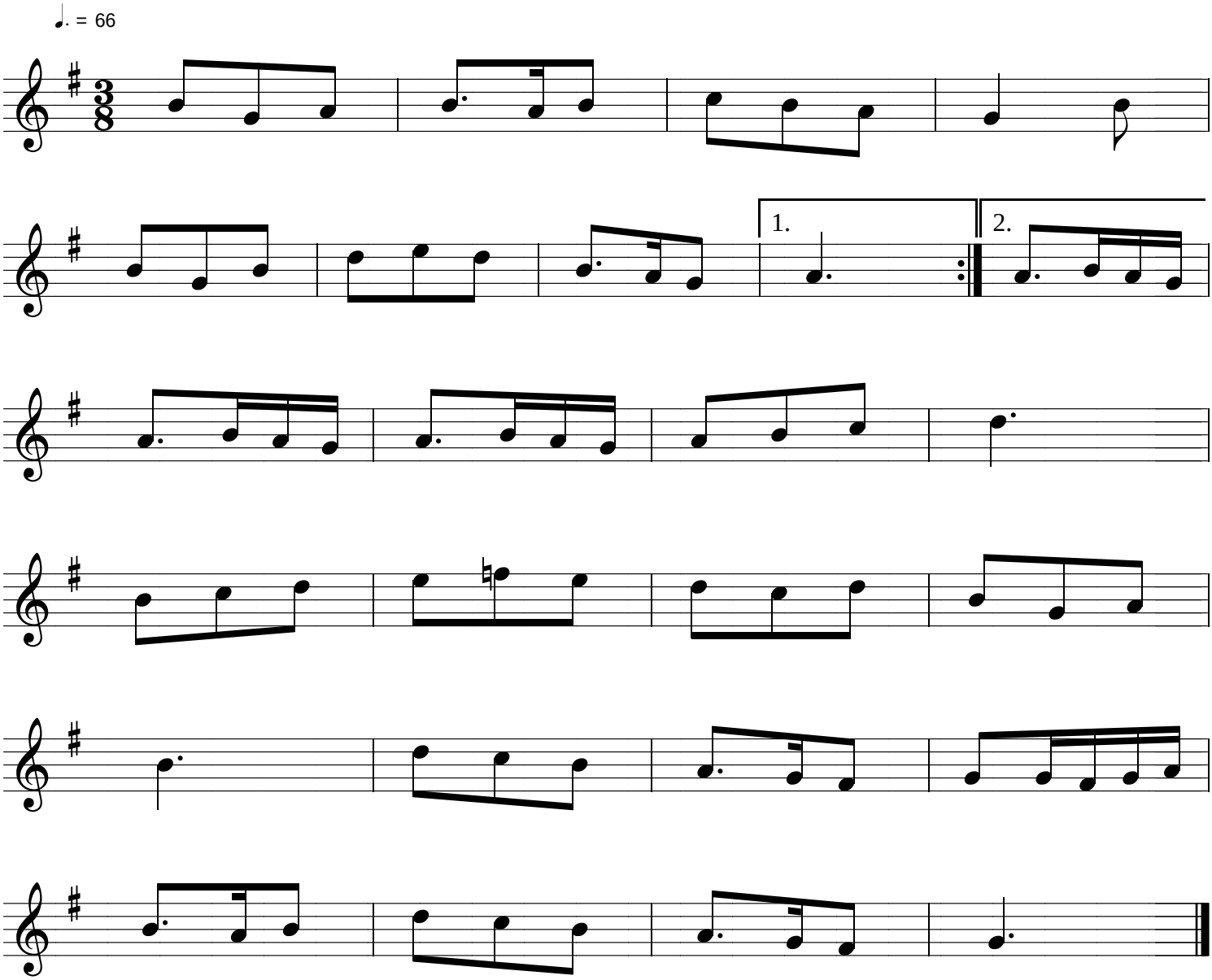

France - Limousin

valse